

FRONT ELEVATION

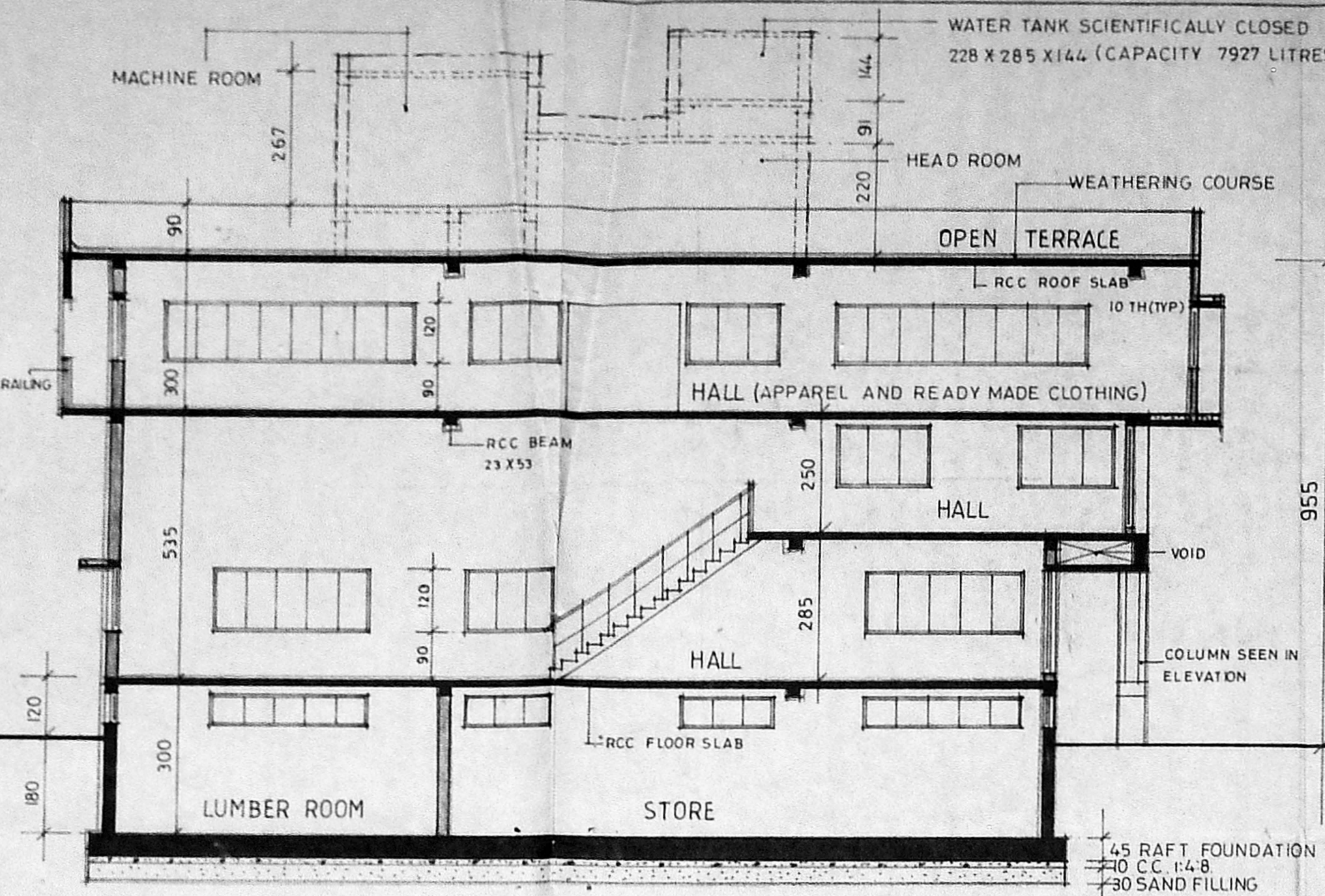

SECTION ON XX

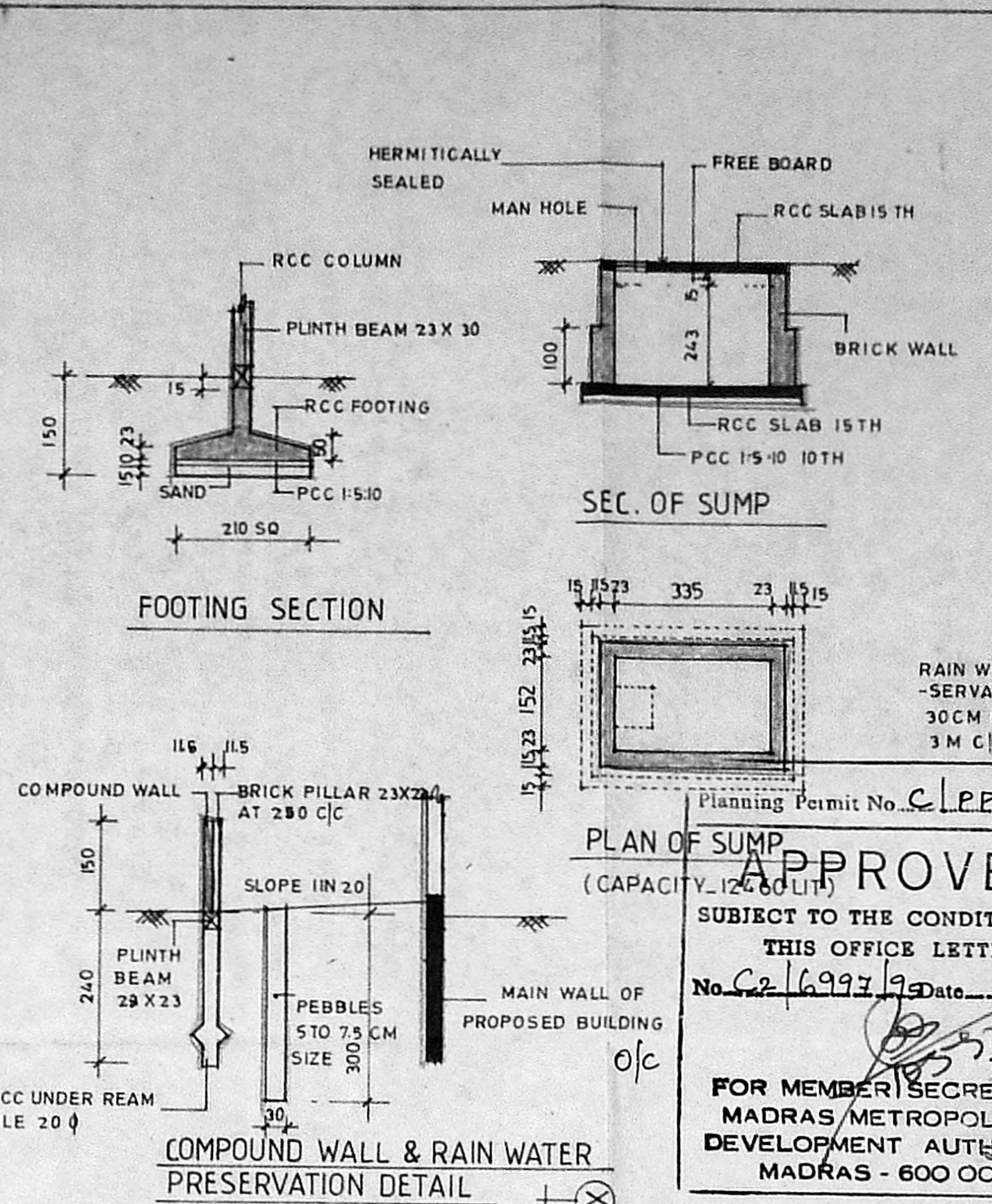

FOOTING SECTION

SEC. OF SUMP

COMPOUND WALL & RAIN WATER PRESERVATION DETAIL

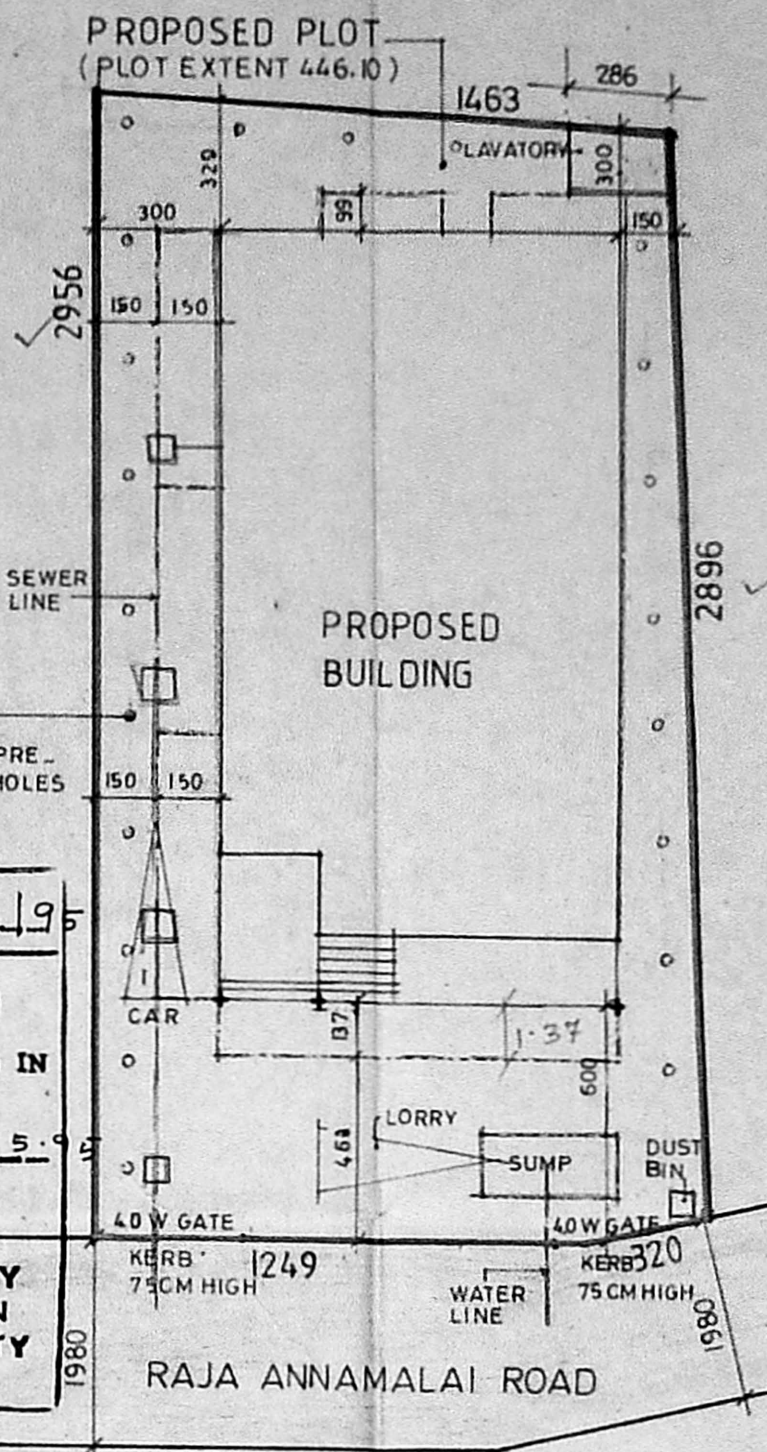

SITE PLAN SCALE: 1:200

KEY PLAN NOT TO SCALE

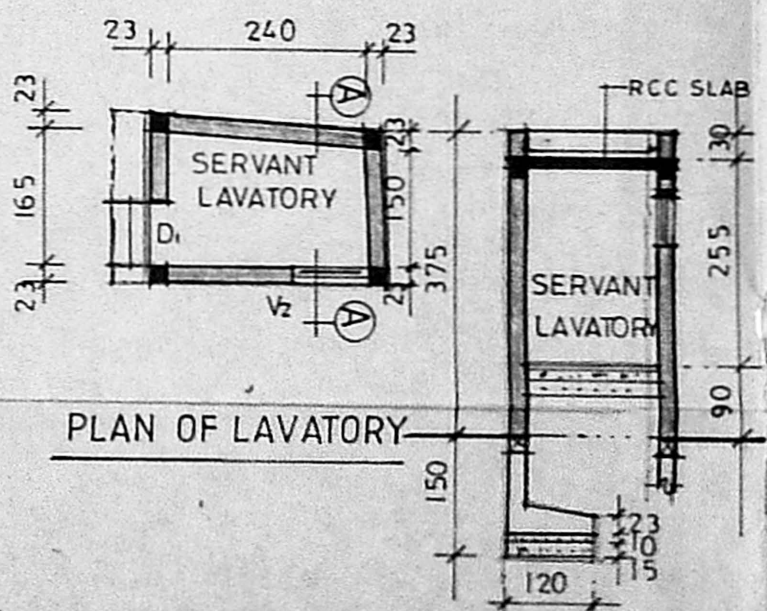

PLAN OF LAVATORY

SECTION ON AA

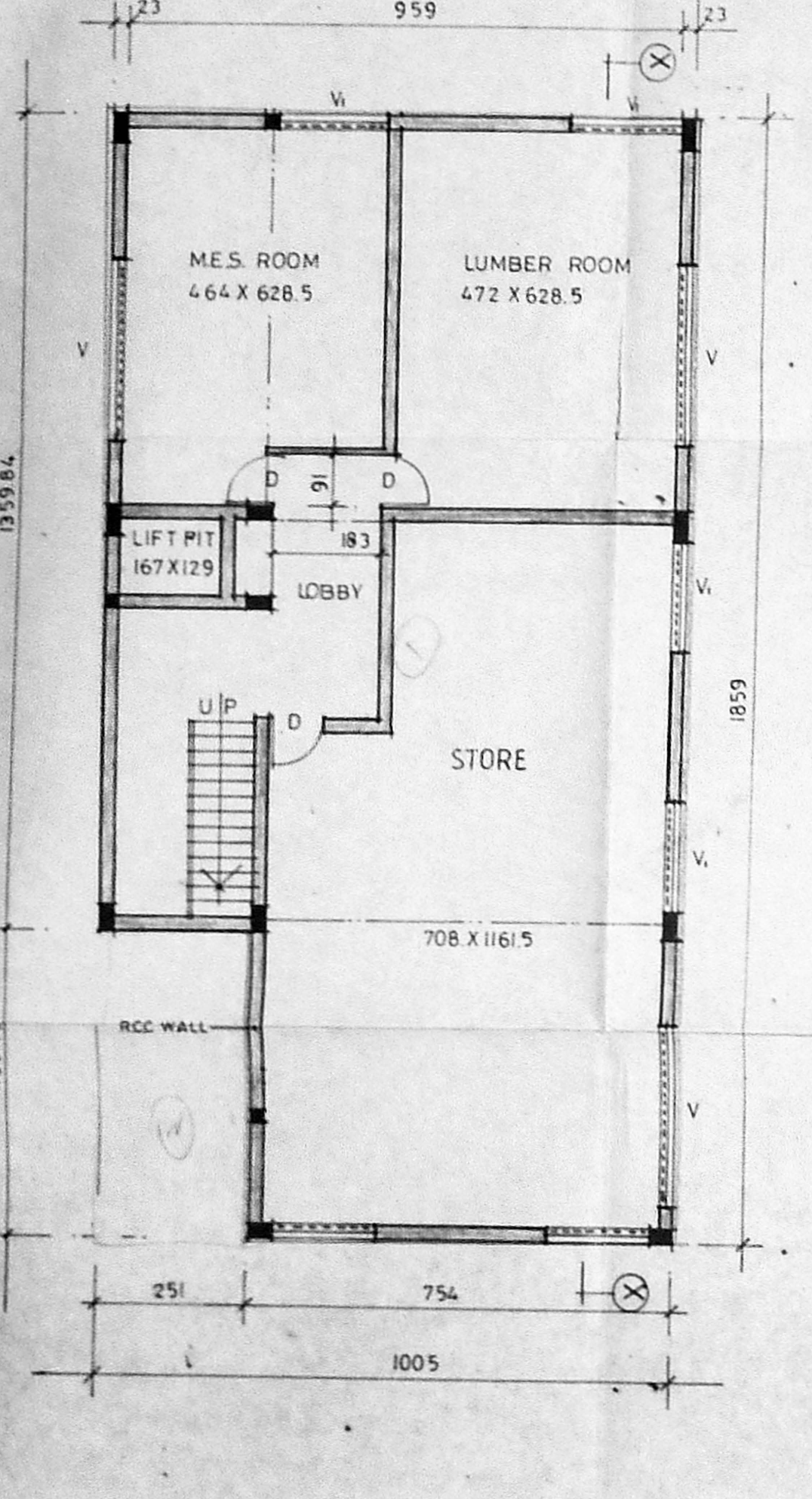

SEMI BASEMENT FLOOR PLAN

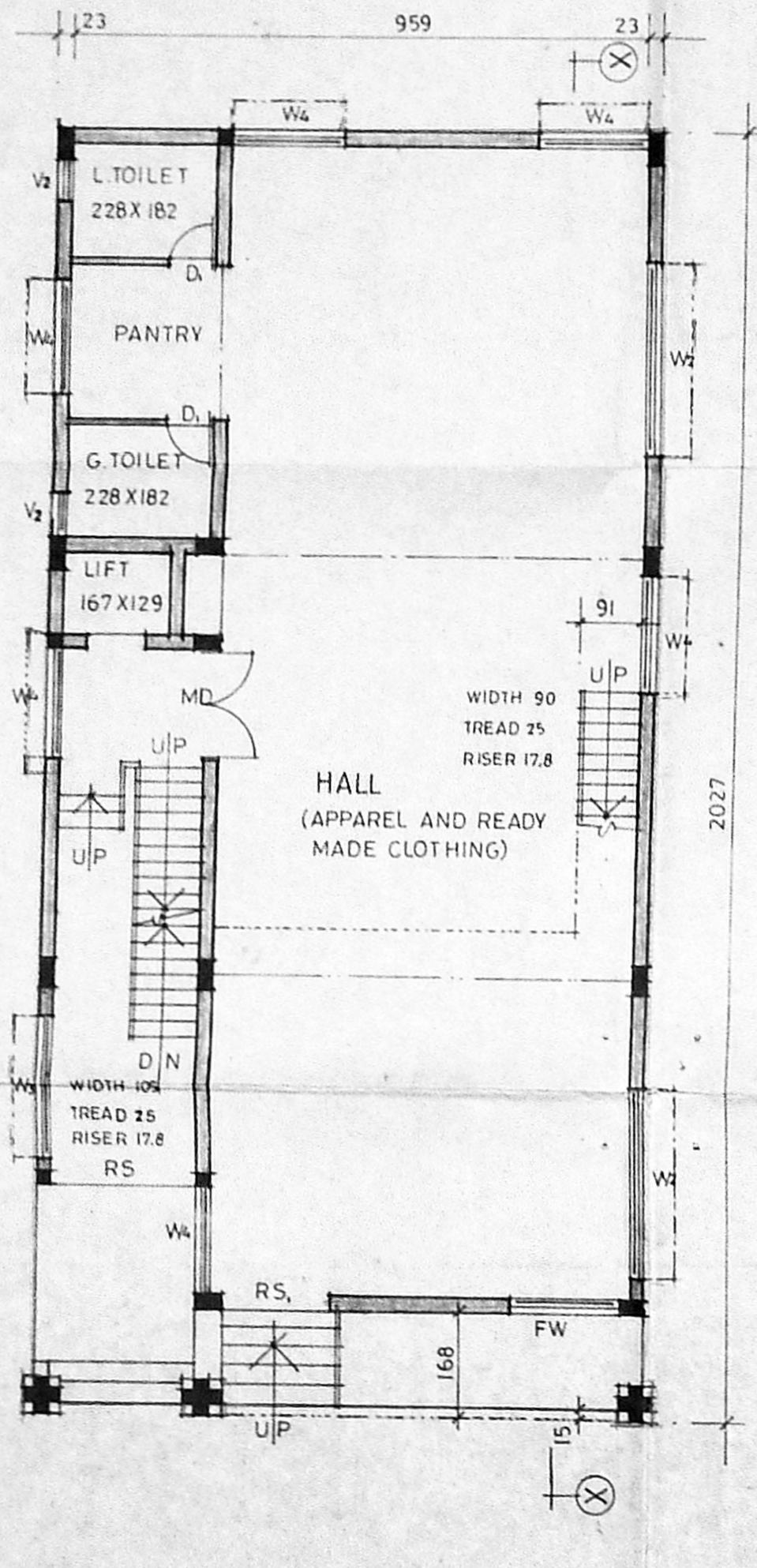

GROUND FLOOR PLAN

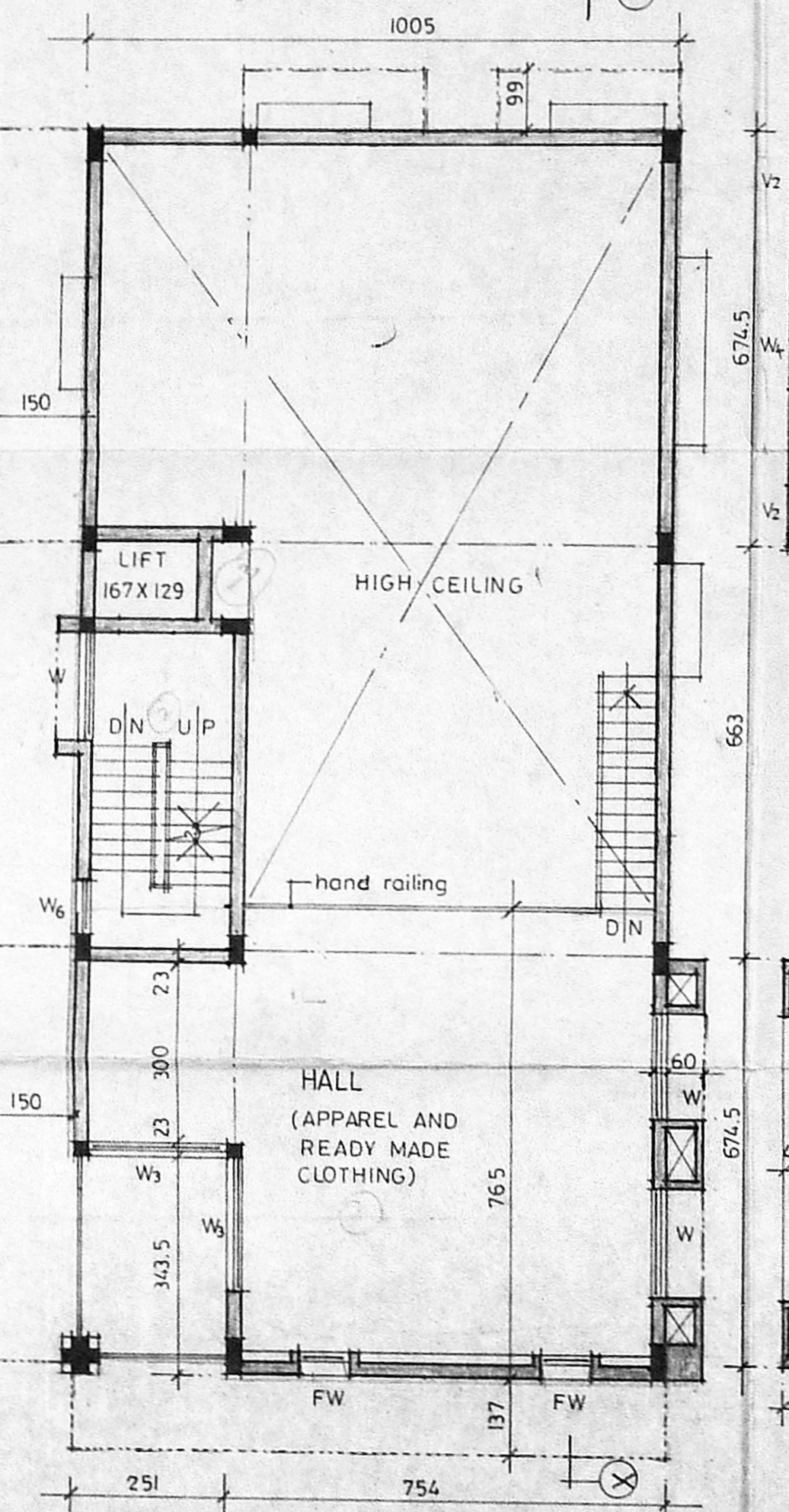

MEZZANINE FLOOR PLAN

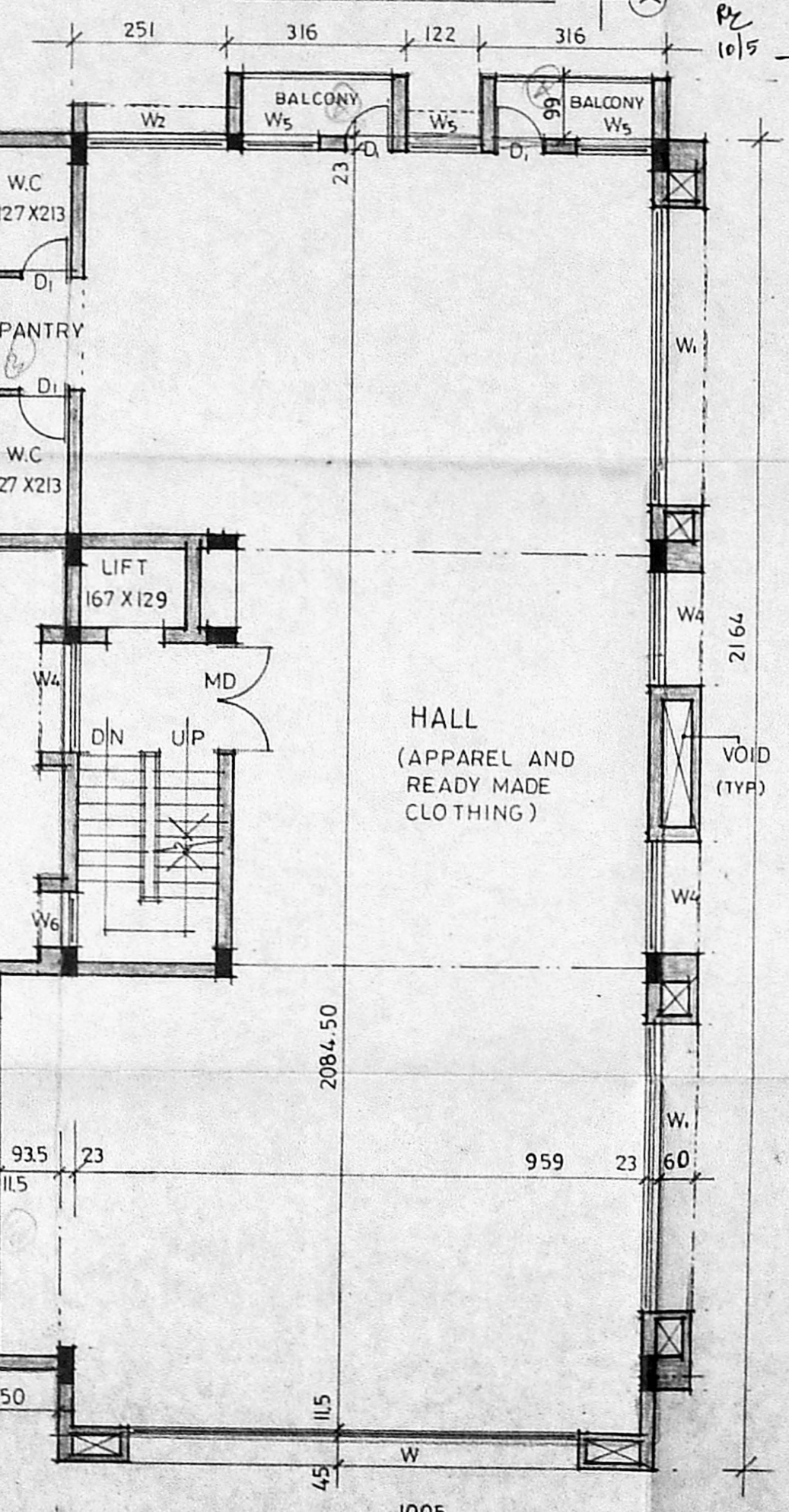

FIRST FLOOR PLAN

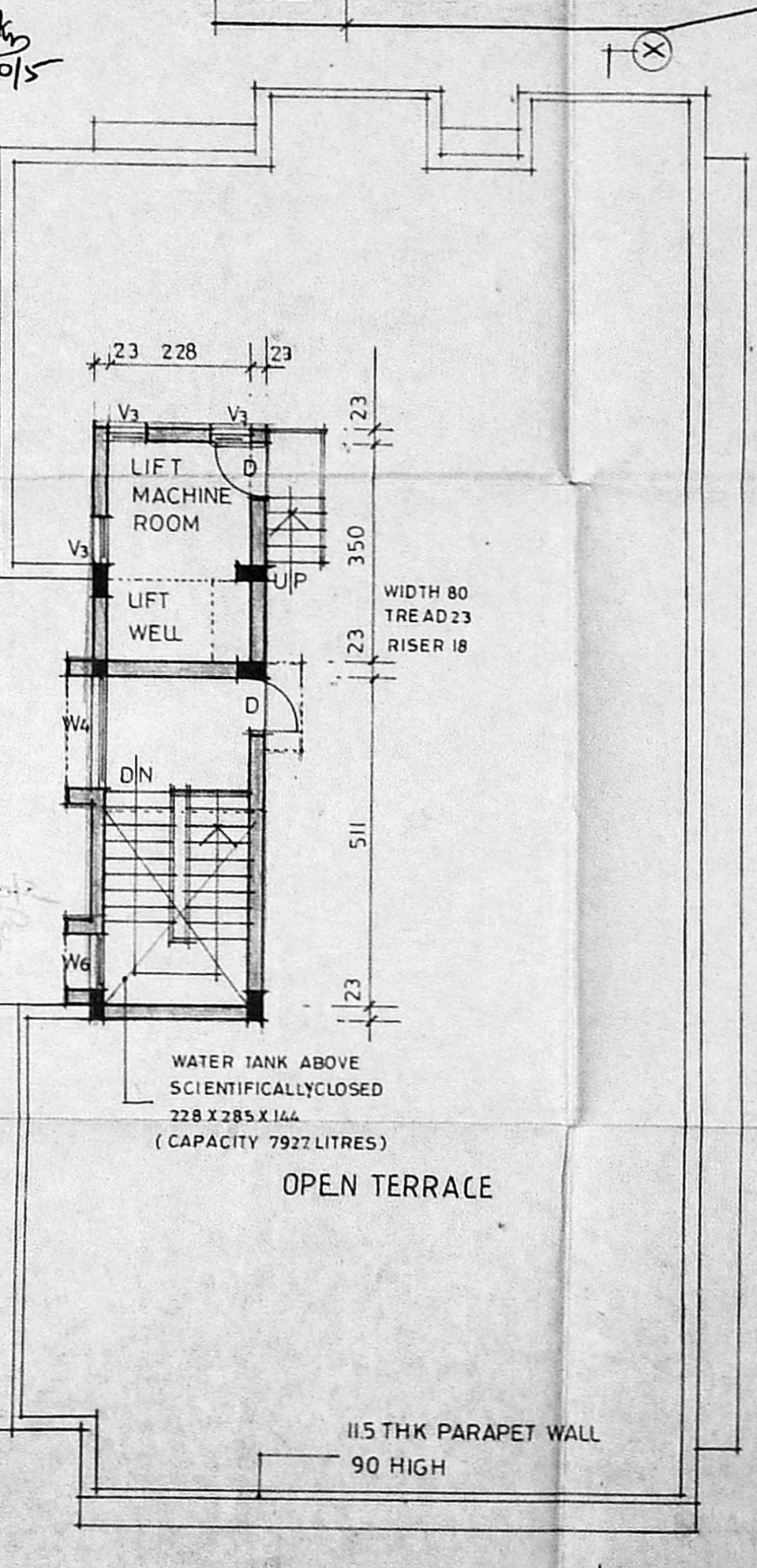

TERRACE FLOOR PLAN

APPROVED
SUBJECT TO THE CONDITIONS IN THIS OFFICE LETTER.
No. C-2/6997/93 Date: 10/5/95
FOR MEMBER SECRETARY
MADRAS METROPOLITAN
DEVELOPMENT AUTHORITY
MADRAS - 600 008.

MMDA 'C' / PP NO. /
C.N. Cal 6997/95
Asst. _____
Scrutiny: _____
PART I 1/4
PART II _____
AP DP

MAX H.P. - 5
NO OF WORKERS - 20

SCHEDULE OF JOINERY

R5	ROLLING SHUTTER	228 X 210
R5	"	180 X 210
MD	MAIN DOOR	180 X 210
D	DOOR	90 X 210
D	"	75 X 210
W	WINDOW	761 X 120
W	"	487 X 120
W2	"	300 X 120
W3	"	228 X 120
W4	"	180 X 120
W5	"	120 X 120
W6	"	90 X 120
V	VENTILATOR	300 X 60
V2	"	180 X 60
V2	"	90 X 75
V3	"	60 X 60

SPECIFICATIONS

- FOUNDATION - IN RAFT FOUNDATION
- WALLS - IN WORK IN CM 15 FOR 23TH WALL & IN CM 14 FOR 15 TH WALL.
- PLASTERING - IN CM 13 FOR CEILING & IN CM 15 FOR WALLS
- JOINERY - IN WELL SEASONED WOOD
- RCC 1:2:4 - FOR COLUMN, BEAM, SLAB, LINTEL & SUNSHADE
- PAINTING - TWO COATS OF CEMENT PAINT OVER ONE COAT OF PRIMER FOR ALL PLASTERED SURFACE
- FLOORING - IN HYDRAULIC PRESSED TILE.

LEGEND

- PROPOSED BOUNDARY
- ROADS
- SEWER LINE
- WATER LINE

ALL DIMENSIONS ARE IN CENTIMETER
SCALE: 1:100 DATE: _____

PROPOSED BUILDING FOR COTTAGE INDUSTRY
(APPAREL AND READY MADE CLOTHING)
AT RS. NO. 18, O.S. NO. 1265,
RAJA ANNAMALAI ROAD, MADRAS.

AREA STATEMENT

PLOT AREA	446.10 SQM
BASEMENT SERVICE AREA (MES LUMBER)	64.41 SQM
LAVATORY	6.03
STORE	107.75
GROUND FLOOR	203.71
MEZZANINE FLOOR	66.36
FIRST FLOOR	236.42
HEAD ROOM & LIFT MACHINE ROOM	25.48
TOTAL BUILTUP AREA	710.16 SQM
PLOT COVERAGE	47.02% < 69%
FS1	138 < 15

For SRI MUTHUKUMARASAMY FINANCE PVT. LTD.
446.10 SQM
MR. M. MAMUNINGI Managing Director
FOR 1) MS SRI MUTHUKUMARASAMY FINANCE PVT. LTD
2) MS SRI MUTHUKUMARASAMY CHIT FUNDS PVT. LTD.
ARCHITECT